FRIDAY 15 FEB 13

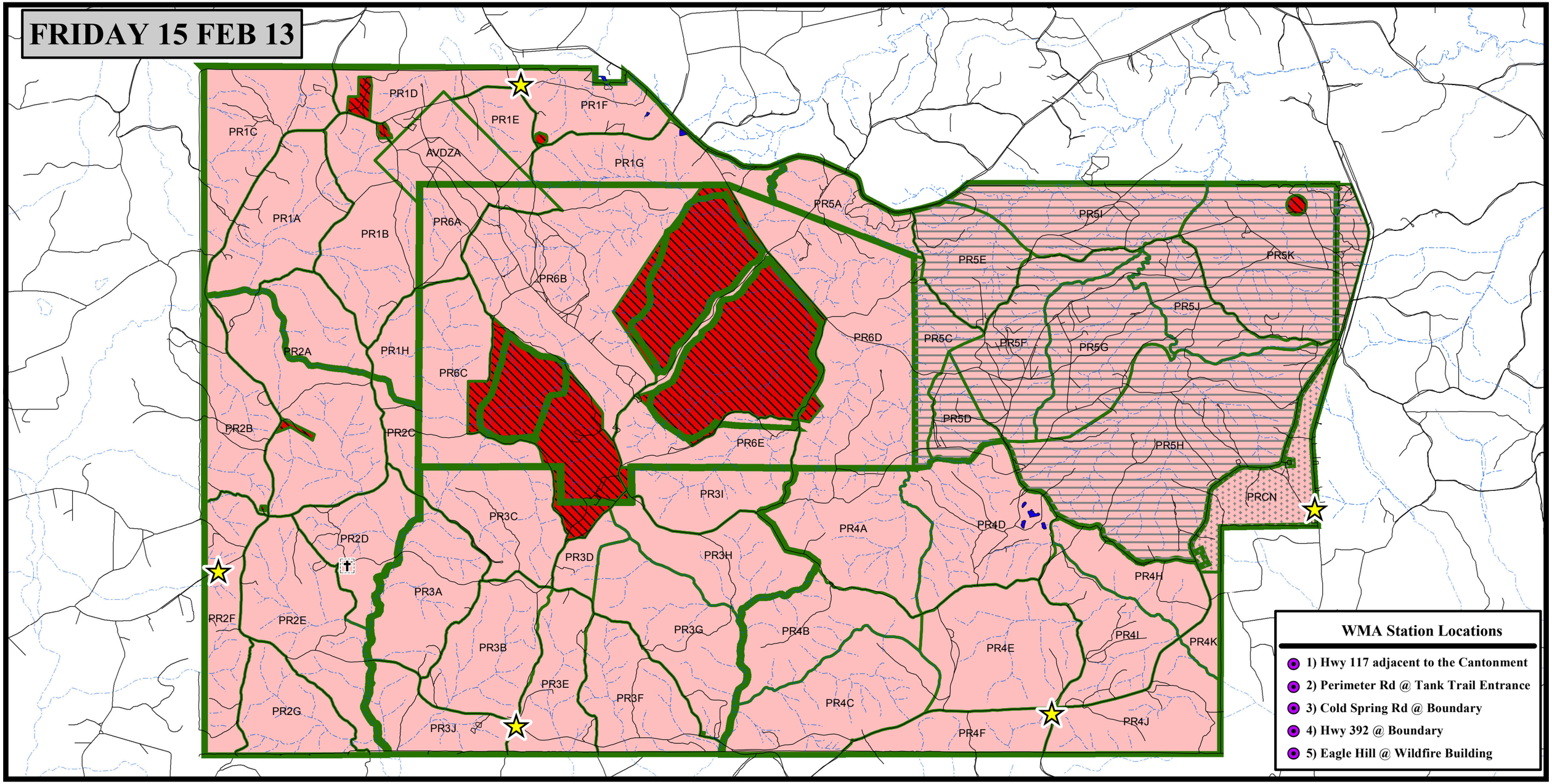

PEASON RIDGE HUNTING MAP

N
W E
S

1 0 1 Miles

Updated 01 FEB 13@13:45 BY B.ARNOLD

- WMA Station
- Either Sex Deer Permit Station
- Hunters' Self Clearing Station
- State Wildlife Office
- Weigh Station
- Camping Area
- Cemetery No Hunting
- Military Installation - No Gun Hunting. Bow Only
- Bow and Shotgun Only
- No Deer Hunting with Firearms, Shotgun Only for Small Game and Turkey
- Bow, Shotgun (Slug), and Blackpowder For Deer, Small Game and Turkey
- DANGER!! NO HUNTING, NO TRESSPASSING
- Closed to All Hunting
- Open for Hunting
- Range Boundary
- Drop Zone
- Water Body
- Pipelines
- Roads
- Streams
- Food Plots

NOTE: - DAILY CLEARANCE REQUIRED FOR ALL HUNTING

Self Clearing available after completing annual registration at Building 7654 Avenue 'G', North Fort Polk

Daily permit required for hunting during either sex deer season.

Post Game Warden's Office: 337-531-5715

Call Louisiana Operation Game Thief to report Wildlife Violations: 1-800-442-2511

All man made structures (ie. Radio Towers, Running Trails, Buildings, etc.) are off limits to all hunters.