WEDNESDAY 20 FEB 13

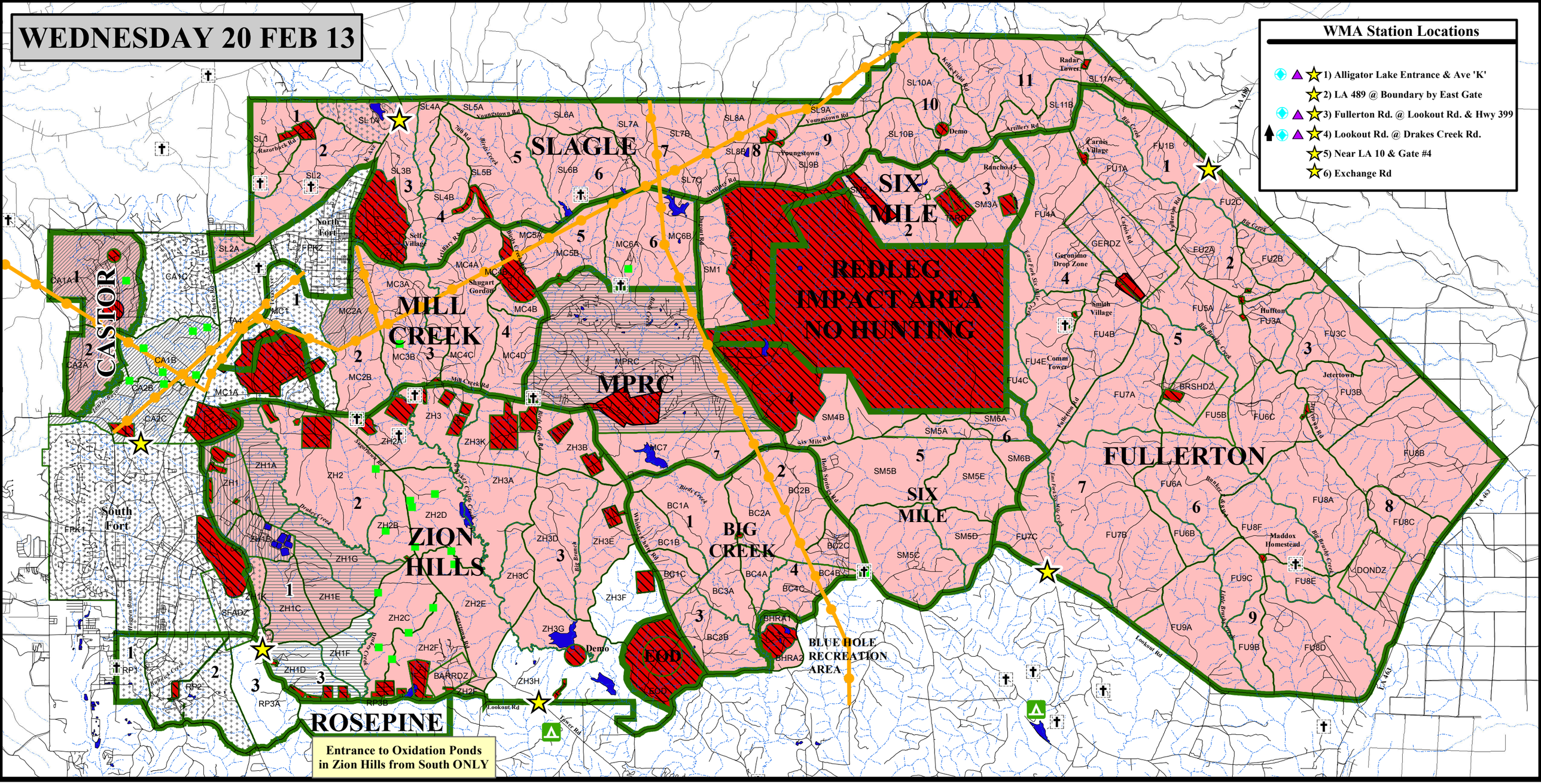

FORT POLK HUNTING MAP

Hunter's Self Clearing Station

Either Sex Deer Permit Station

State Wildlife Office

Weigh Station

Camping Area

Cemetery No Hunting

Food Plots

Military Installation - No Gun Hunting. Bow Only

Bow and Shotgun Only

No Deer Hunting with Firearms, Shotgun Only for Small Game and Turkey

Bow, Shotgun (Slug), and Blackpowder For Deer, Small Game and Turkey

DANGER!! NO HUNTING, NO TRESPASSING

Closed to All Hunting

Open for Hunting

Range Boundary

Drop Zone

Water Body

Pipelines

Roads

Streams

NOTE: - DAILY CLEARANCE REQUIRED FOR ALL HUNTING

Self Clearing available after completing annual registration at Building 7654 Avenue 'G', North Fort Polk

Daily permit required for hunting during either sex deer season.

Post Game Warden's Office: 337-531-5715

Call Louisiana Operation Game Thief to report Wildlife Violations: 1-800-442-2511

All man made structures (ie. Radio Towers, Running Trails, Buildings, etc.) are off limits to all hunters.

Updated 07FEB 13@013:00 BY B.ARNOLD