# 07 DEC 16

**During JRTC Rotations, public travel is prohibited on all roads and trails with the exception of:**

- **Lookout Rd. from LA Hwy 10 to LA Hwy 463**
- **Whiskey Chitto Rd from Lookout Rd, north to Mill Creek Rd**
- **Mill Creek Rd from Whiskey Chitto Rd, west to Access Control Point gate**

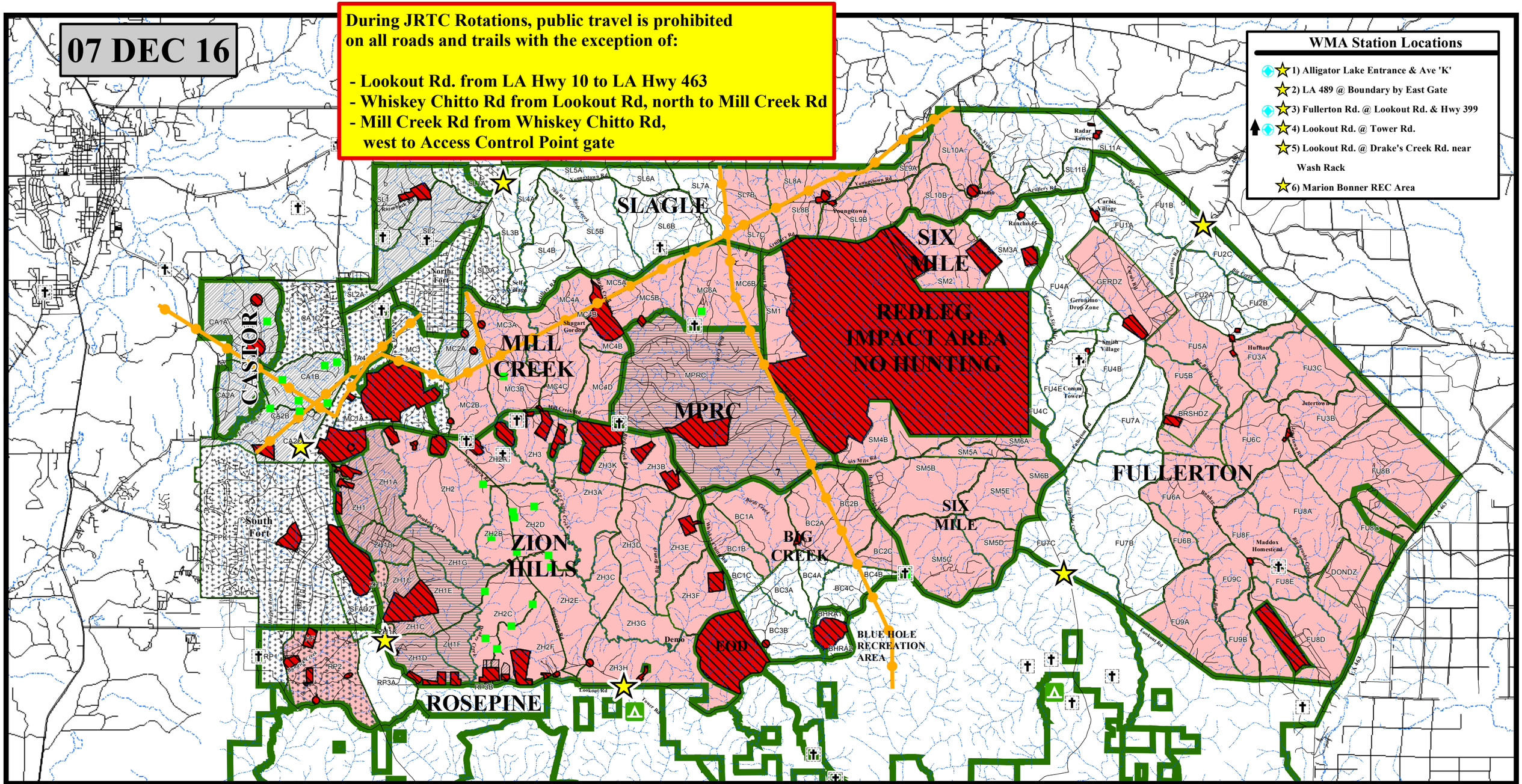


# FORT POLK HUNTING MAP

Les Wineland 30 Nov 16

- Hunter's Self Clearing Station
- Either Sex Deer Permit Station
- State Wildlife Office
- Camping Area
- Cemetery No Hunting
- Food Plots

- Military Installation - No Gun Hunting. Bow Only
- No Deer Hunting with Firearms, Shotgun Only for Small Game and Turkey (No. 2 Shot or Smaller)
- Bow, Shotgun (Slug), and Primitive Firearm For Deer, Small Game and Turkey
- DANGER!! NO HUNTING, NO TRESPASSING
- Closed to All Hunting
- Open for Hunting

- Training Area
- Drop Zone
- Water Body
- Pipelines
- Roads
- Streams

**NOTE: - DAILY CLEARANCE REQUIRED FOR ALL HUNTING**

Daily WMA Permit required for all activities and mandatory check-in and check-out during either sex deer season.

Post Game Warden Office: 337-531-5715

Call Louisiana Operation Game Thief to report Wildlife Violations: 1-800-442-2511

All man made structures (ie. Radio Towers, Running Trails, Buildings, etc.) are off limits to all hunters.

Updated 29 Nov 16 B.Arnold