01_NOV_2016

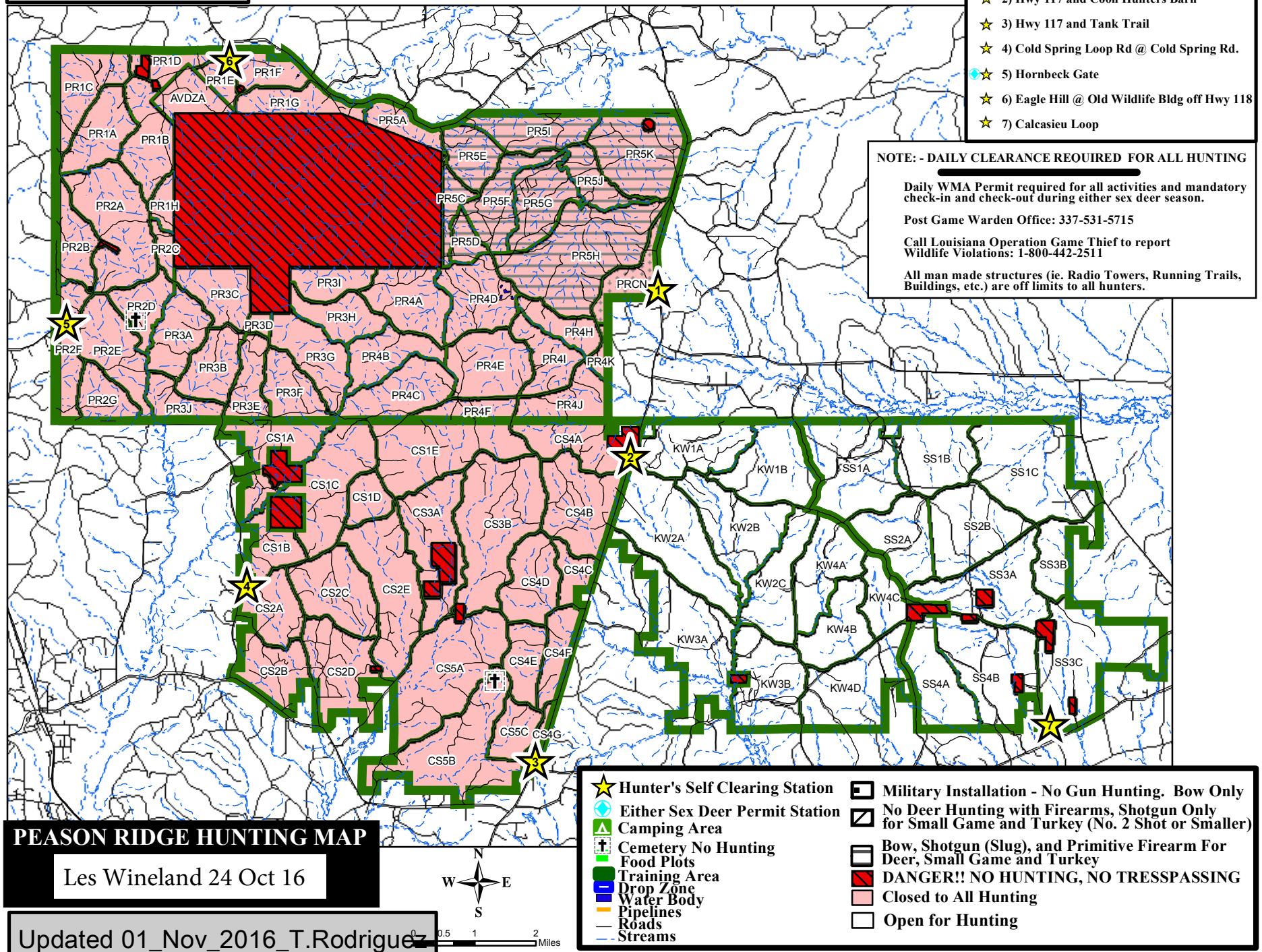
WMA Station Locations
1) Hwy 117 adjacent to the Cantonment
2) Hwy 117 and Coon Hunters Barn
3) Hwy 117 and Tank Trail
4) Cold Spring Loop Rd @ Cold Spring Rd.
5) Hornbeck Gate
6) Eagle Hill @ Old Wildlife Bldg off Hwy 118
7) Calcasieu Loop
NOTE: - DAILY CLEARANCE REQUIRED FOR ALL HUNTING
Daily WMA Permit required for all activities and mandatory check-in and check-out during either sex deer season.
Post Game Warden Office: 337-531-5715
Call Louisiana Operation Game Thief to report Wildlife Violations: 1-800-442-2511
All man made structures (ie. Radio Towers, Running Trails, Buildings, etc.) are off limits to all hunters.
PEASON RIDGE HUNTING MAP
Les Wineland 24 Oct 16
Updated 01_Nov_2016_T.Rodriguez
Hunter's Self Clearing Station
Either Sex Deer Permit Station
Camping Area
Cemetery No Hunting
Food Plots
Training Area
Drop Zone
Water Body
Pipelines
Roads
Streams
Military Installation - No Gun Hunting. Bow Only
No Deer Hunting with Firearms, Shotgun Only for Small Game and Turkey (No. 2 Shot or Smaller)
Bow, Shotgun (Slug), and Primitive Firearm For Deer, Small Game and Turkey
DANGER!! NO HUNTING, NO TRESSPASSING
Closed to All Hunting
Open for Hunting
N
W
E
S
0
0.5
1
2
Miles
PR1C
PR1D
PR1E
PR1F
AVDZA
PR1G
PR1A
PR1B
PR5A
PR5I
PR5E
PR5K
PR5J
PR2A
PR1H
PR5C
PR5F
PR5G
PR2B
PR2C
PR5D
PR5H
PR3C
PR3I
PRCN
PR4A
PR4D
PR2D
PR3D
PR3H
PR4H
PR3A
PR2F
PR2E
PR3B
PR3G
PR4B
PR4E
PR4I
PR4K
PR2G
PR3J
PR3E
PR3F
PR4C
PR4F
PR4J
CS1A
CS1E
CS4A
KW1A
CS1C
CS1D
KW1B
SS1A
SS1B
SS1C
CS3A
CS3B
CS4B
KW2A
KW2B
SS2A
SS2B
CS1B
KW4A
SS3B
CS4C
SS3A
CS4D
KW2C
CS2C
CS2E
KW4C
CS2A
KW4B
KW3A
CS4F
CS4E
SS3C
CS2B
CS2D
CS5A
KW3B
KW4D
SS4A
SS4B
CS5C
CS4G
CS5B