06_OCT_2016

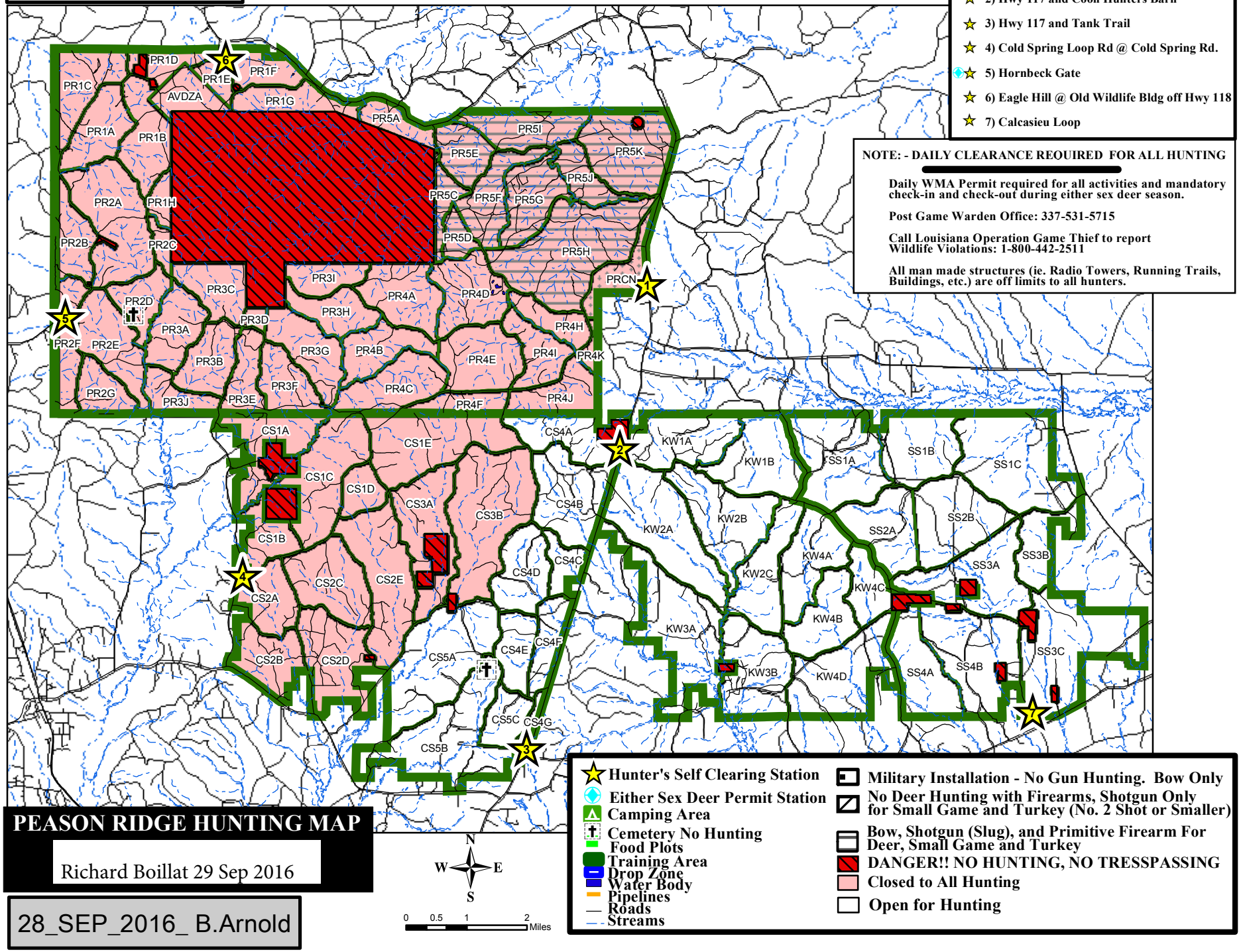

28_SEP_2016_ B.Arnold