22_OCT_2016

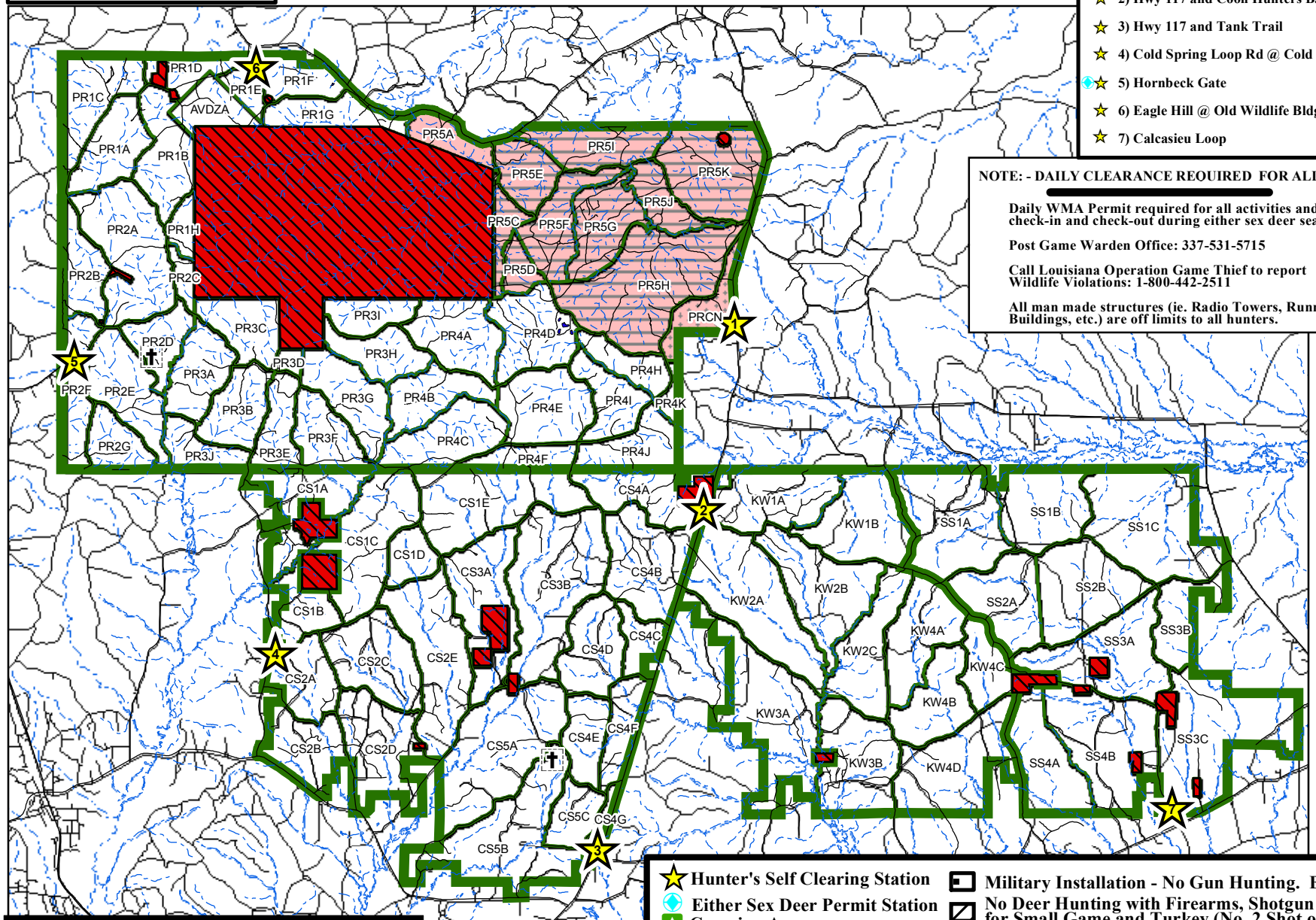

WMA Station Locations

1) Hwy 117 adjacent to the Cantonment
2) Hwy 117 and Coon Hunters Barn
3) Hwy 117 and Tank Trail
4) Cold Spring Loop Rd @ Cold Spring Rd.
5) Hornbeck Gate
6) Eagle Hill @ Old Wildlife Bldg off Hwy 118
7) Calcasieu Loop

NOTE: - DAILY CLEARANCE REQUIRED FOR ALL HUNTING

Daily WMA Permit required for all activities and mandatory check-in and check-out during either sex deer season.

Post Game Warden Office: 337-531-5715

Call Louisiana Operation Game Thief to report Wildlife Violations: 1-800-442-2511

All man made structures (ie. Radio Towers, Running Trails, Buildings, etc.) are off limits to all hunters.

- Hunter's Self Clearing Station
- Either Sex Deer Permit Station
- Camping Area
- Cemetery No Hunting
- Food Plots
- Training Area
- Drop Zone
- Water Body
- Pipelines
- Roads
- Streams
- Military Installation - No Gun Hunting. Bow Only
- No Deer Hunting with Firearms, Shotgun Only for Small Game and Turkey (No. 2 Shot or Smaller)
- Bow, Shotgun (Slug), and Primitive Firearm For Deer, Small Game and Turkey
- DANGER!! NO HUNTING, NO TRESSPASSING
- Closed to All Hunting
- Open for Hunting

PEASON RIDGE HUNTING MAP

Les Wineland 14 Oct 16

Updated 13_Oct_2016_B.Arnold