30 SEP 16

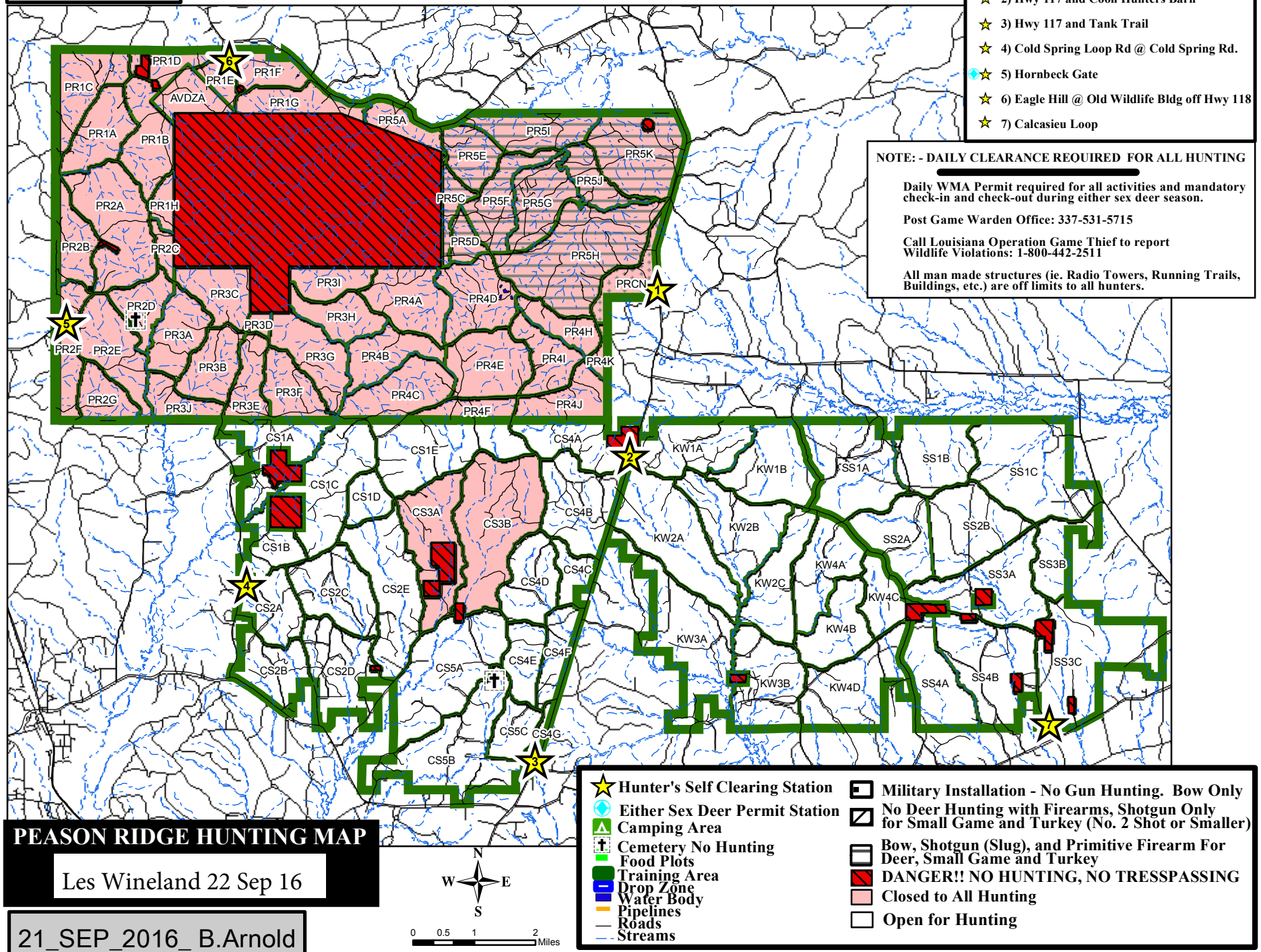

21_SEP_2016_ B.Arnold