Military Training In LUA For:

Monday 1 Aug 16 Through **Friday 5 Aug 16**

Ft Polk Limited Use Area (LUA)
Kisatchie National Forest - Vernon Unit

Training Area Map

JV	Johnsonville Training Area
FW	Flatwoods Training Area
ML	Marlow Training Area
RV	Rustville Training Area
PT	Pitkin Training Area
CR	Cravens Training Area
PR	Providence Training Area

Ft Polk Military Reservation

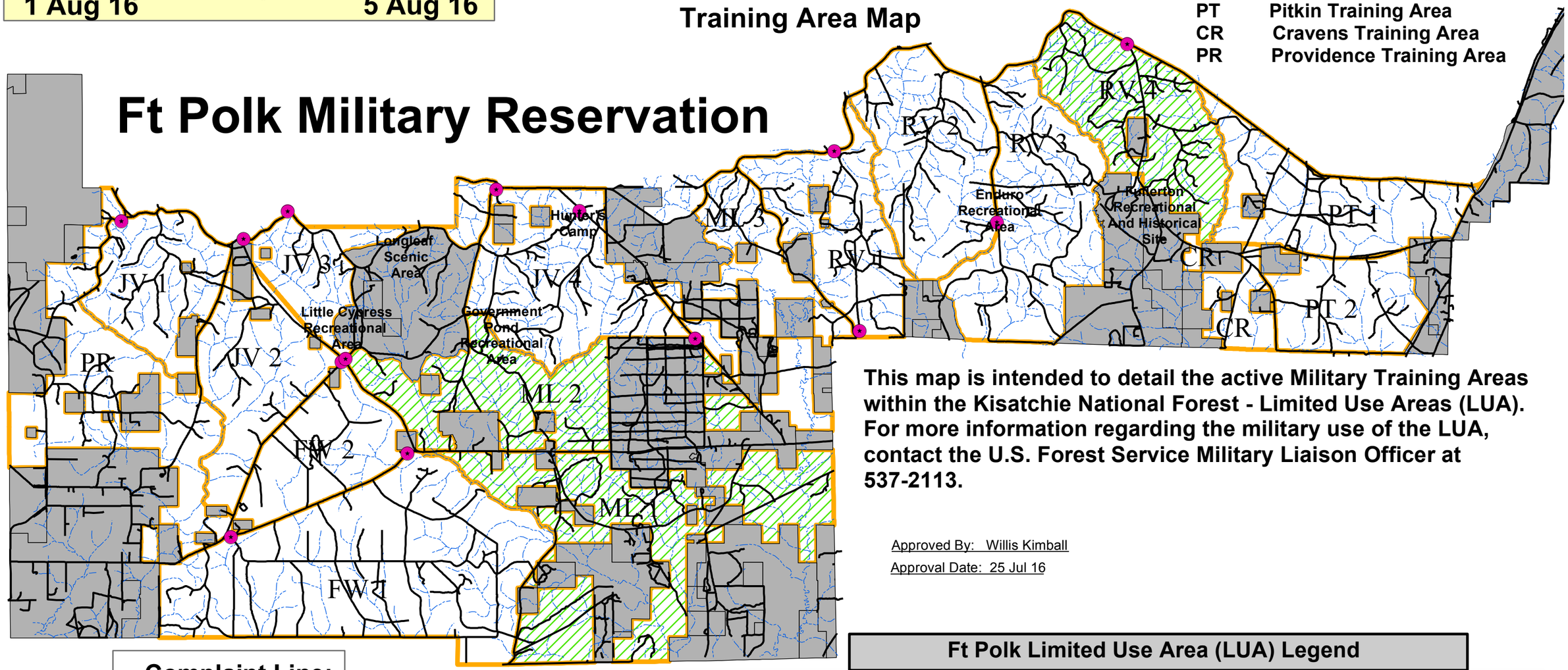

This map is intended to detail the active Military Training Areas within the Kisatchie National Forest - Limited Use Areas (LUA). For more information regarding the military use of the LUA, contact the U.S. Forest Service Military Liaison Officer at 537-2113.

Approved By: Willis Kimball
Approval Date: 25 Jul 16

Complaint Line: 337-531-1431

In case of emergency, contact the on call Public Affairs Officer of the Day at 531-1726 or Range Control at 531-5445

0 0.425 0.85 1.7 2.55 3.4 4.25 Miles

Ft Polk Limited Use Area (LUA) Legend

- No Military Training Scheduled
- Scheduled For Military Training
- Off Limits to Military Training
- Streams
- Roads
- Information Kiosks