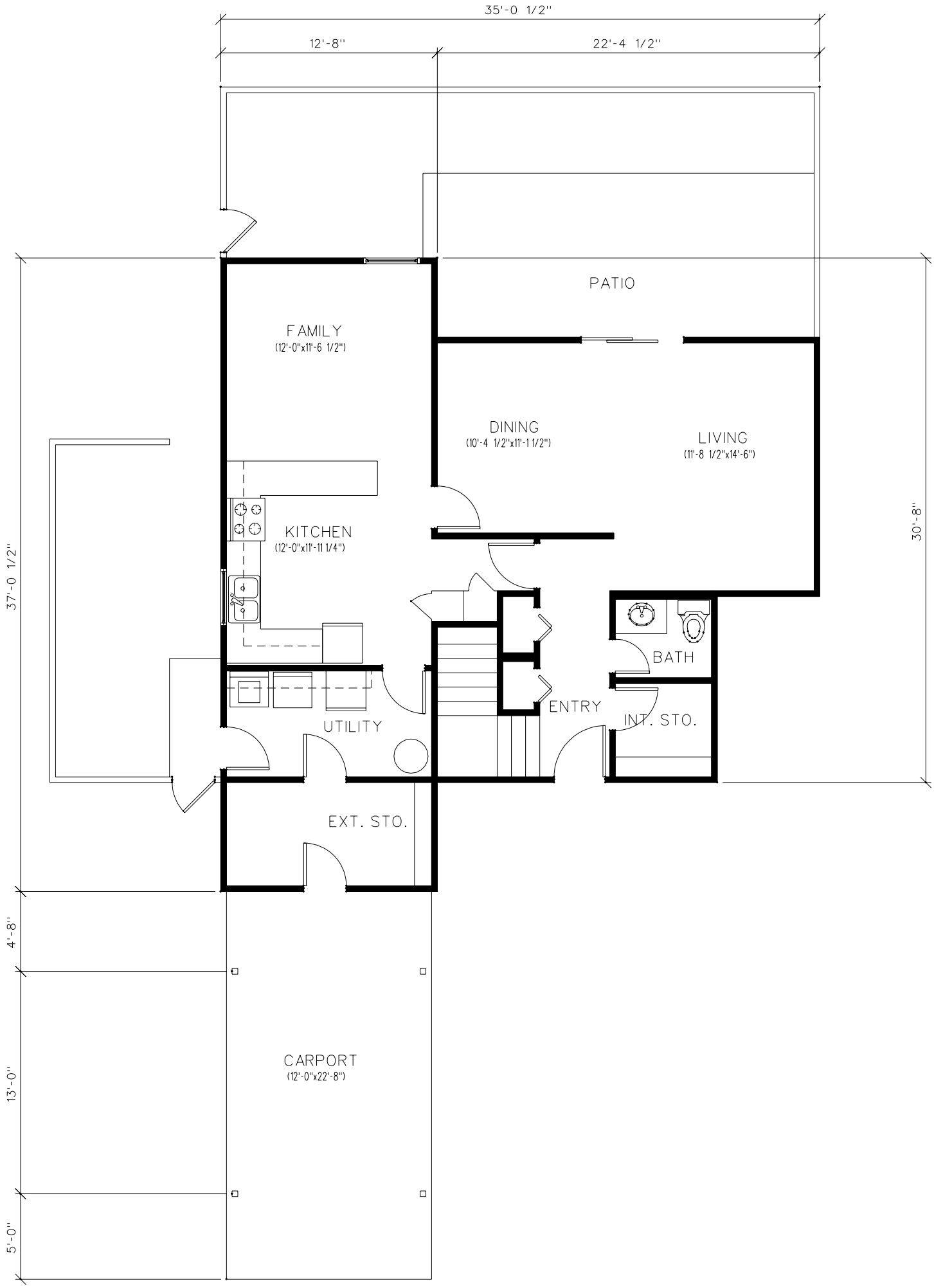

4 BEDROOM JNCO
4 BEDROOM CGR
FIRST FLOOR PLAN
ANNEX B UNIT TYPE B

AREA CALCULATIONS

4 BEDROOM UNIT

NET FLOOR AREA PER R.F.P.	1438 SQ. FT.
STAIRS	85 SQ. FT.
INTERIOR BULK STORAGE	58 SQ. FT.
MECHANICAL	10 SQ. FT.
EXTERIOR BULK STORAGE	73 SQ. FT.
LAUNDRY/FREEZER	76 SQ. FT.
CARPORT/GARAGE	273 SQ. FT.
GROSS AREA	2013 SQ. FT.