# 01_OCT_2016

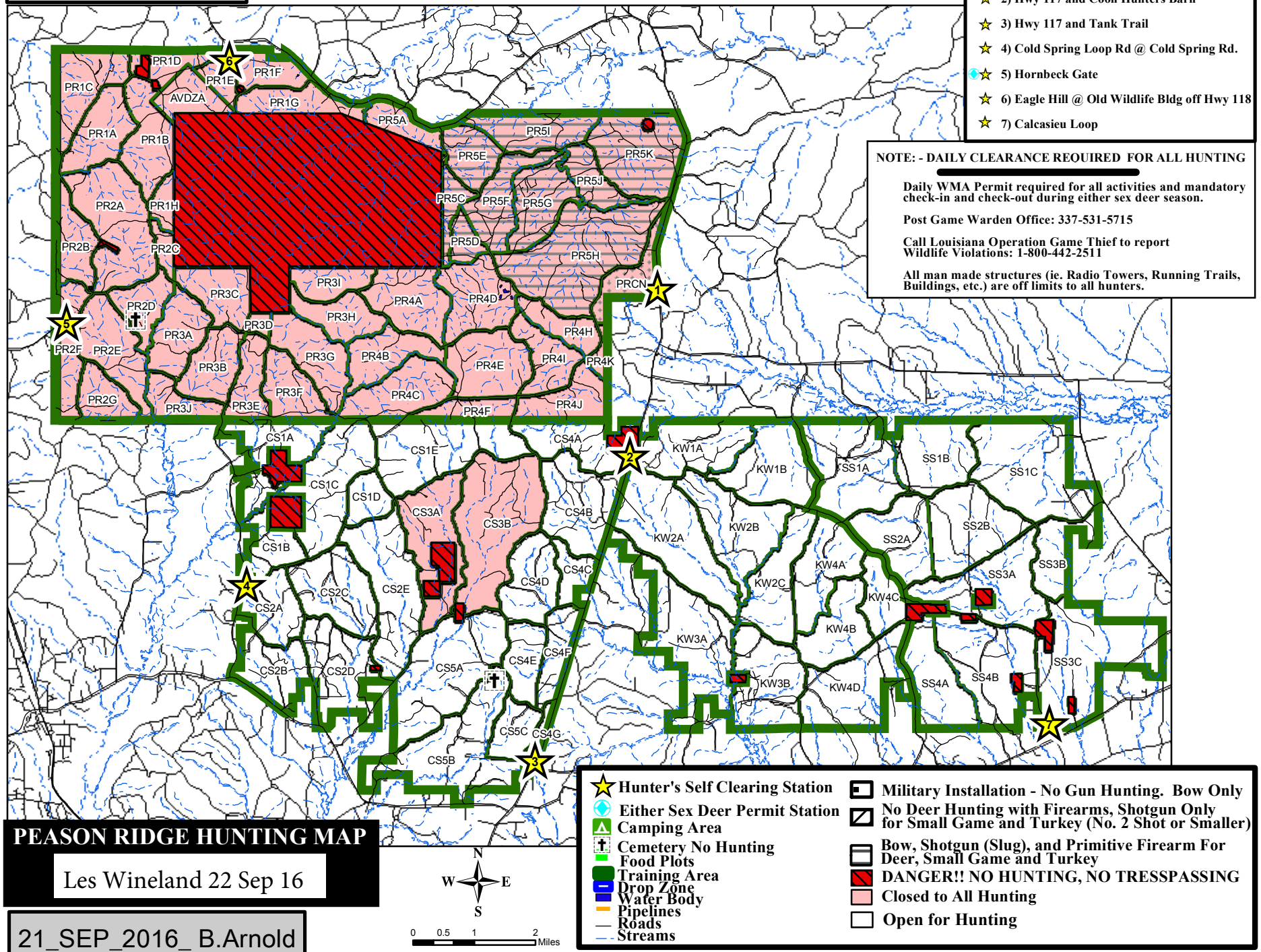


21_SEP_2016_ B.Arnold