13 Oct 16

During JRTC Rotations, public travel is prohibited on all roads and trails with the exception of:

- Lookout Rd. from LA Hwy 10 to LA Hwy 463
- Whiskey Chitto Rd from Lookout Rd, north to Mill Creek Rd
- Mill Creek Rd from Whiskey Chitto Rd, west to Access Control Point gate

WMA Station Locations

1) Alligator Lake Entrance & Ave 'K'
2) LA 489 @ Boundary by East Gate
3) Fullerton Rd. @ Lookout Rd. & Hwy 399
4) Lookout Rd. @ Tower Rd.
5) Lookout Rd. @ Drake's Creek Rd. near Wash Rack
6) Marion Bonner REC Area

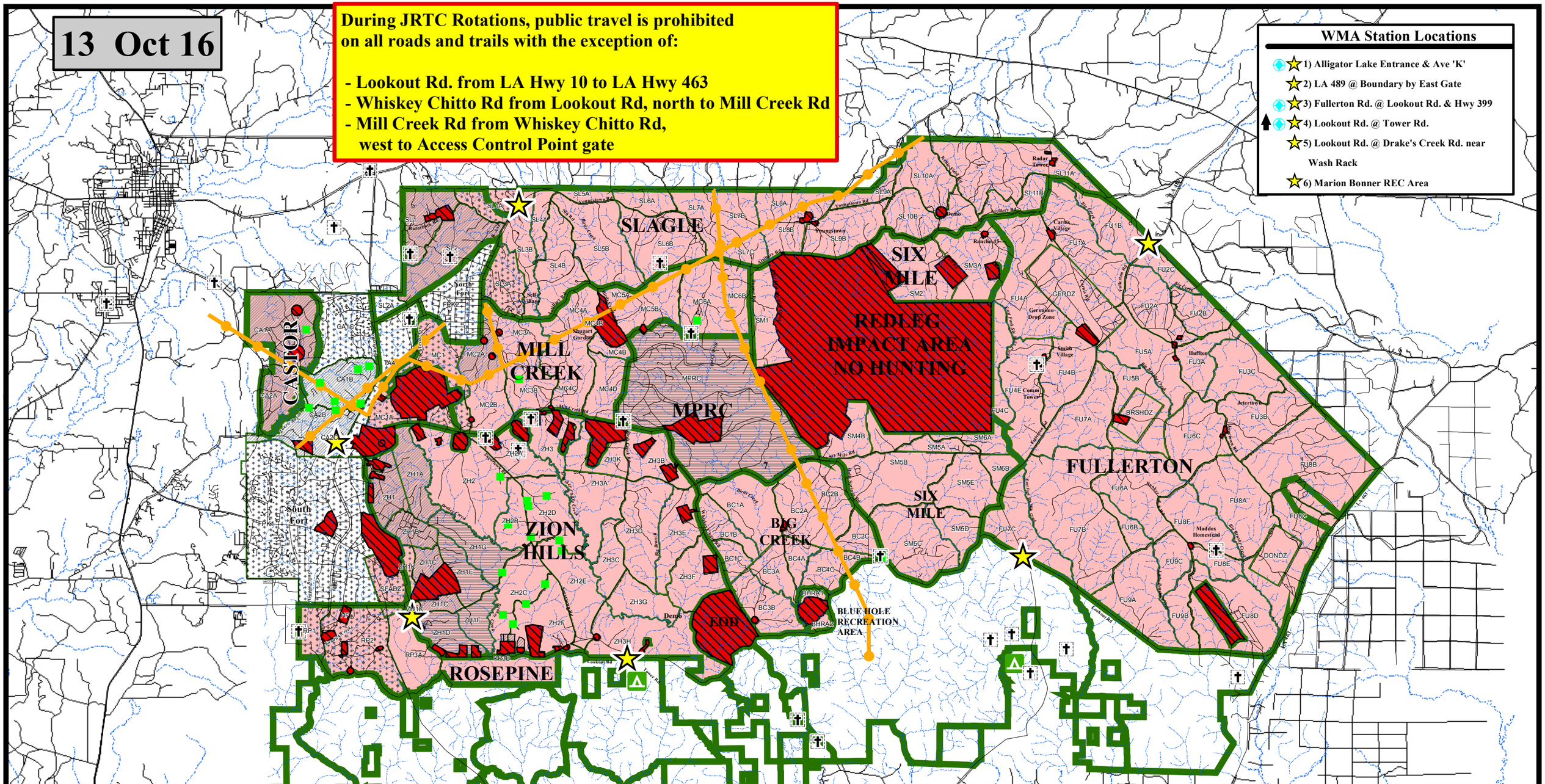

FORT POLK HUNTING MAP

Les Wineland 6 Oct 16

N W E S

1 0 1 2 3 Miles

Updated 05_Oct_2016_J.Wasgington

- Hunter's Self Clearing Station
- Either Sex Deer Permit Station
- State Wildlife Office
- Camping Area
- Cemetery No Hunting
- Food Plots
- Military Installation - No Gun Hunting. Bow Only
- No Deer Hunting with Firearms, Shotgun Only for Small Game and Turkey (No. 2 Shot or Smaller)
- Bow, Shotgun (Slug), and Primitive Firearm For Deer, Small Game and Turkey
- DANGER!! NO HUNTING, NO TRESPASSING
- Closed to All Hunting
- Open for Hunting
- Training Area
- Drop Zone
- Water Body
- Pipelines
- Roads
- Streams

NOTE: - DAILY CLEARANCE REQUIRED FOR ALL HUNTING

Daily WMA Permit required for all activities and mandatory check-in and check-out during either sex deer season.

Post Game Warden Office: 337-531-5715

Call Louisiana Operation Game Thief to report Wildlife Violations: 1-800-442-2511

All man made structures (ie. Radio Towers, Running Trails, Buildings, etc.) are off limits to all hunters.