21_OCT_2016

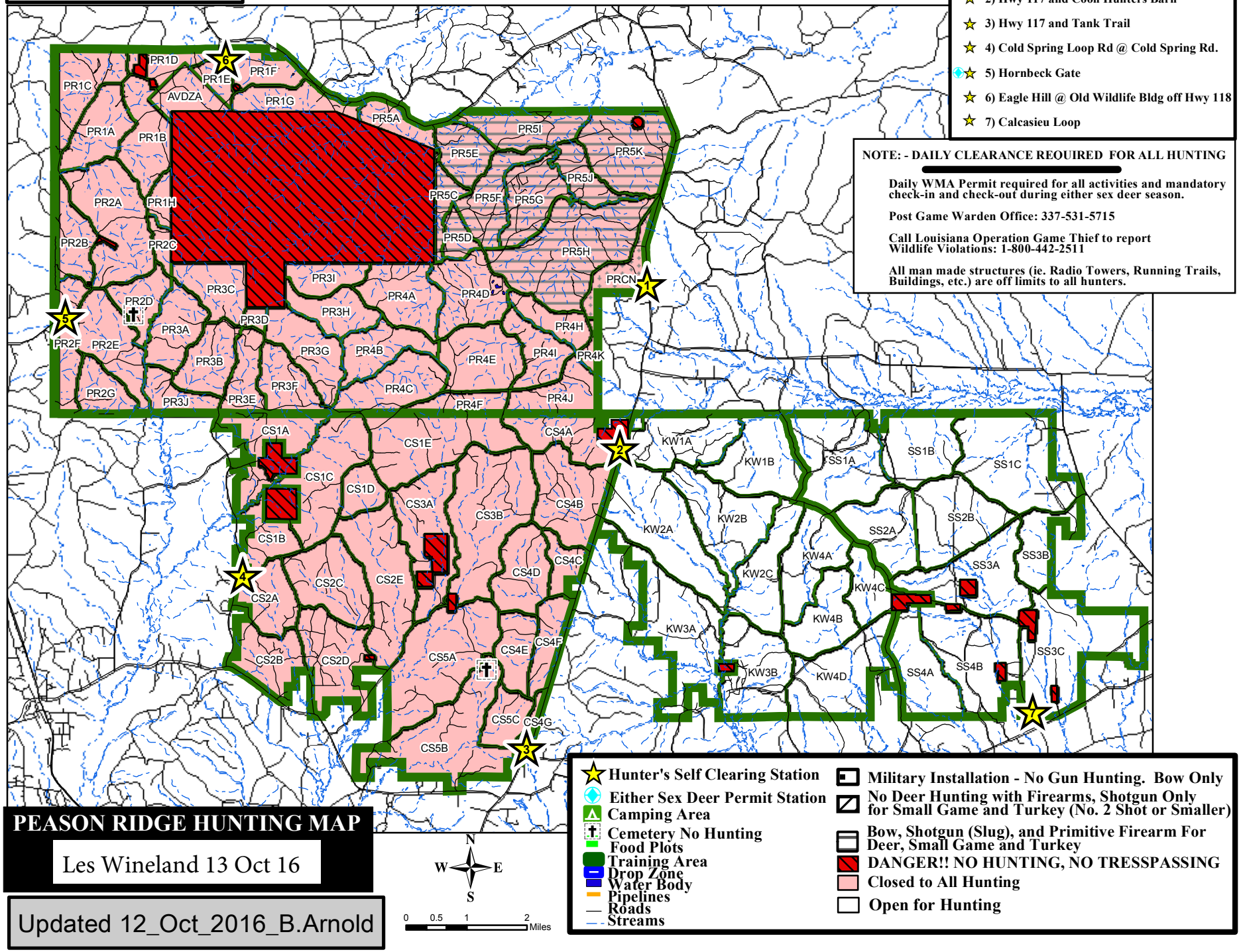
WMA Station Locations
1) Hwy 117 adjacent to the Cantonment
2) Hwy 117 and Coon Hunters Barn
3) Hwy 117 and Tank Trail
4) Cold Spring Loop Rd @ Cold Spring Rd.
5) Hornbeck Gate
6) Eagle Hill @ Old Wildlife Bldg off Hwy 118
7) Calcasieu Loop
NOTE: - DAILY CLEARANCE REQUIRED FOR ALL HUNTING
Daily WMA Permit required for all activities and mandatory check-in and check-out during either sex deer season.
Post Game Warden Office: 337-531-5715
Call Louisiana Operation Game Thief to report Wildlife Violations: 1-800-442-2511
All man made structures (ie. Radio Towers, Running Trails, Buildings, etc.) are off limits to all hunters.
PEASON RIDGE HUNTING MAP
Les Wineland 13 Oct 16
Updated 12_Oct_2016_B.Arnold
Hunter's Self Clearing Station
Either Sex Deer Permit Station
Camping Area
Cemetery No Hunting
Food Plots
Training Area
Drop Zone
Water Body
Pipelines
Roads
Streams
Military Installation - No Gun Hunting. Bow Only
No Deer Hunting with Firearms, Shotgun Only for Small Game and Turkey (No. 2 Shot or Smaller)
Bow, Shotgun (Slug), and Primitive Firearm For Deer, Small Game and Turkey
DANGER!! NO HUNTING, NO TRESSPASSING
Closed to All Hunting
Open for Hunting
N
W
E
S
0 0.5 1 2 Miles
PR1C
PR1D
PR1E
PR1F
AVDZA
PR1G
PR1A
PR1B
PR1H
PR2A
PR2B
PR2C
PR2D
PR2E
PR2F
PR2G
PR3A
PR3B
PR3C
PR3D
PR3E
PR3F
PR3G
PR3H
PR3I
PR3J
PR4A
PR4B
PR4C
PR4D
PR4E
PR4F
PR4G
PR4H
PR4I
PR4J
PR4K
PR5A
PR5B
PR5C
PR5D
PR5E
PR5F
PR5G
PR5H
PR5I
PR5J
PR5K
PRCN
CS1A
CS1B
CS1C
CS1D
CS1E
CS2A
CS2B
CS2C
CS2D
CS2E
CS3A
CS3B
CS4A
CS4B
CS4C
CS4D
CS4E
CS4F
CS4G
CS5A
CS5B
CS5C
KW1A
KW1B
KW2A
KW2B
KW2C
KW3A
KW3B
KW4A
KW4B
KW4C
KW4D
SS1A
SS1B
SS1C
SS2A
SS2B
SS3A
SS3B
SS3C
SS4A
SS4B