**Military Training In LUA For:**

| Thursday | Through | Friday |
|---|---|---|
| 16 Oct 14 | | 31 Oct 14 |

# Ft Polk Limited Use Area (LUA)
# Kisatchie National Forest - Vernon Unit

| | |
|---|---|
| JV | Johnsonville Training Area |
| FW | Flatwoods Training Area |
| ML | Marlow Training Area |
| RV | Rustville Training Area |
| PT | Pitkin Training Area |
| CR | Cravens Training Area |
| PR | Providence Training Area |

## Training Area Map

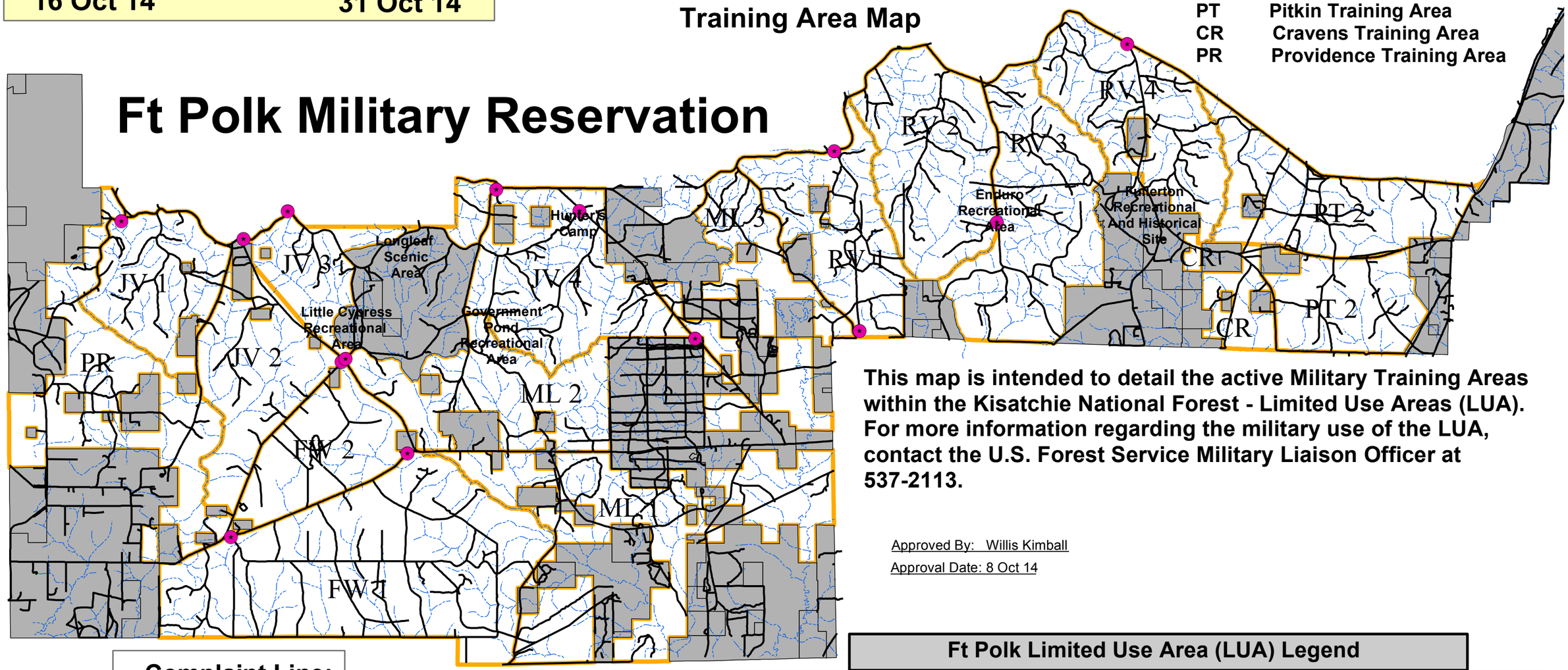


This map is intended to detail the active Military Training Areas within the Kisatchie National Forest - Limited Use Areas (LUA). For more information regarding the military use of the LUA, contact the U.S. Forest Service Military Liaison Officer at 537-2113.

Approved By: Willis Kimball

Approval Date: 8 Oct 14

**Complaint Line:**
**337-531-1431**

**In case of emergency, contact the on call Public Affairs Officer of the Day at 531-1726 or Range Control at 531-5445**

0 0.425 0.85 1.7 2.55 3.4 4.25 Miles

**Ft Polk Limited Use Area (LUA) Legend**

- No Military Training Scheduled
- Scheduled For Military Training
- Off Limits to Military Training
- Streams
- Roads
- Information Kiosks